Part 4 in B flat

Stroud Red Band
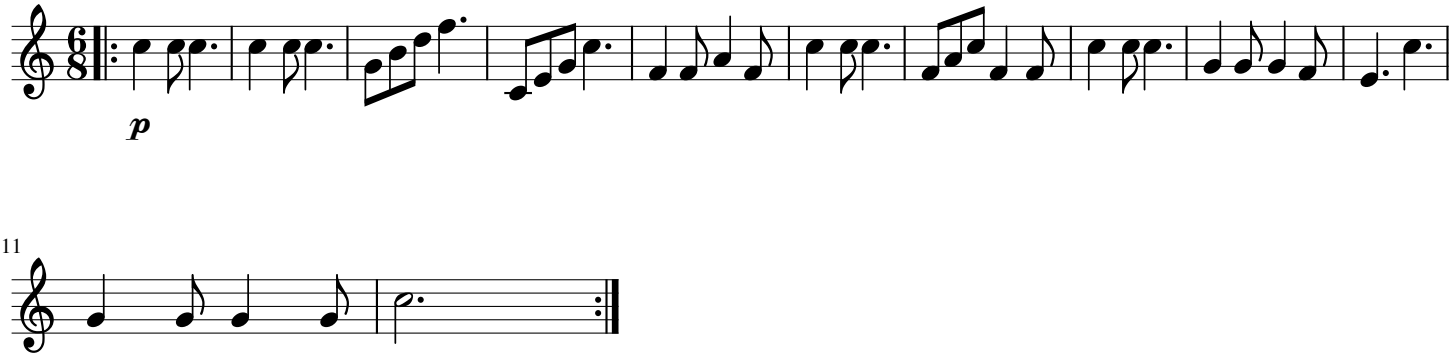
Stille Nacht